

2nd Security
Plans
11/11/96

Planning Permit No. A/20589/475/96
APPROVED
SUBJECT TO THE CONDITIONS IN THIS PERMIT.
No. PL/15976/76 D. No. -10.96
N.V. Nallathambi
16/11/96
FOR MEMBER SECRETARY
MADRAS METROPOLITAN
DEVELOPMENT AUTHORITY
MADRAS - 600 008.

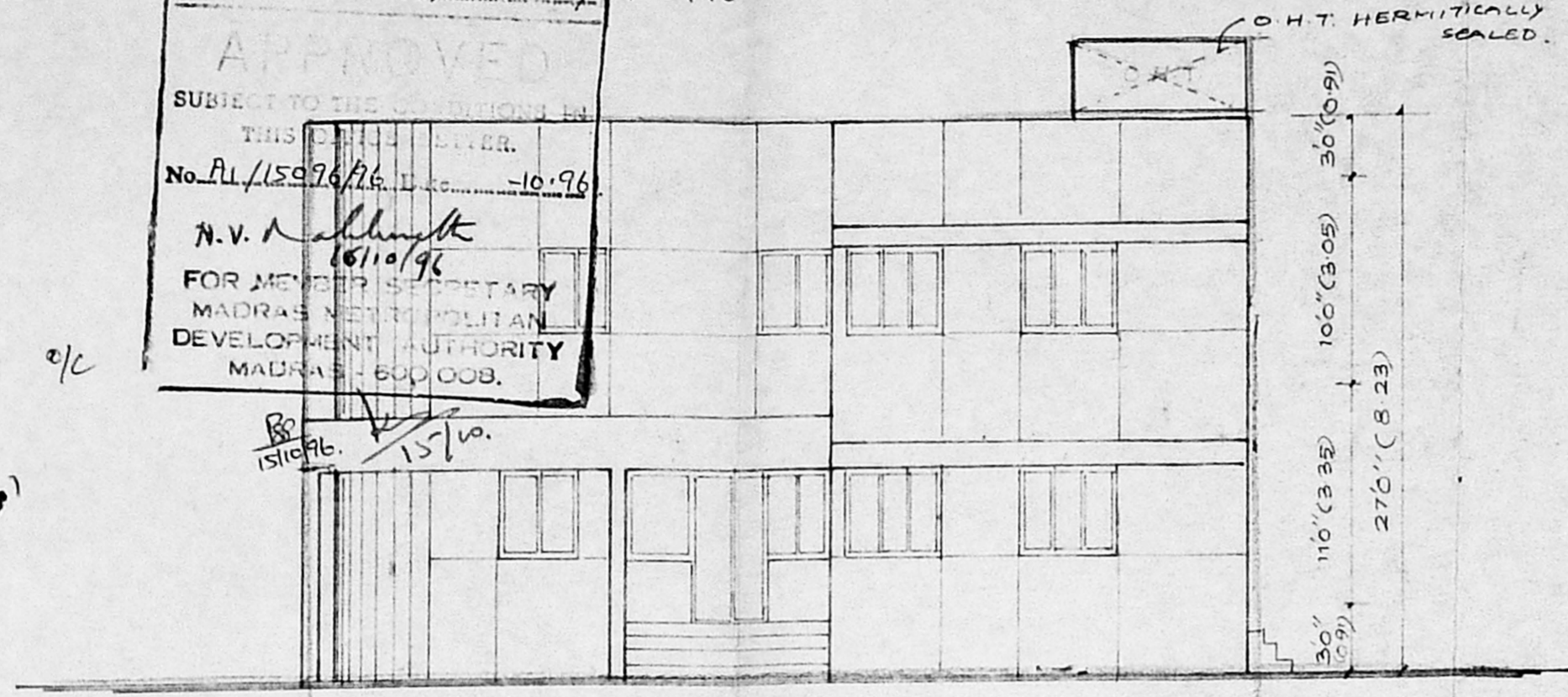

FRONT ELEVATION

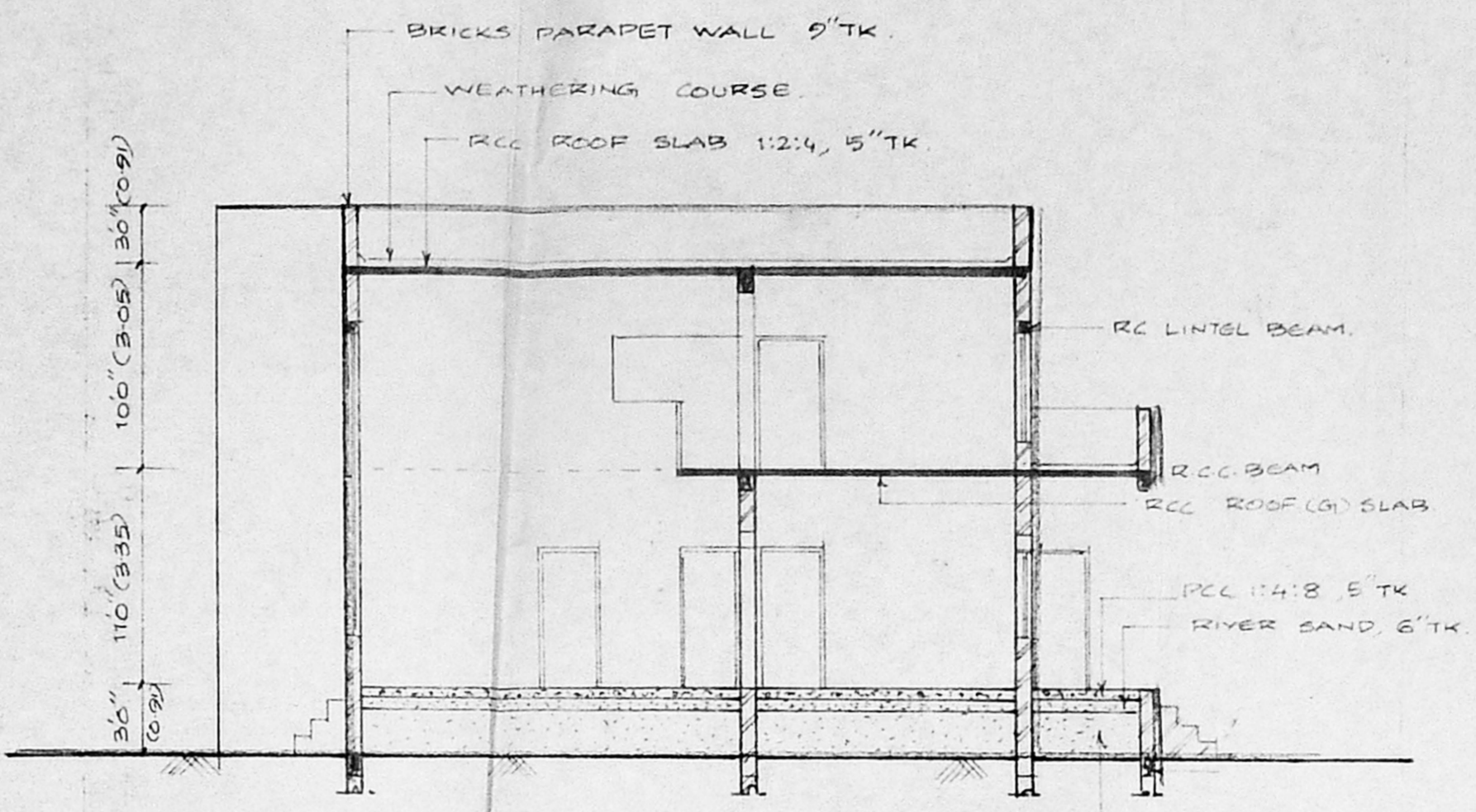

SECTION AA

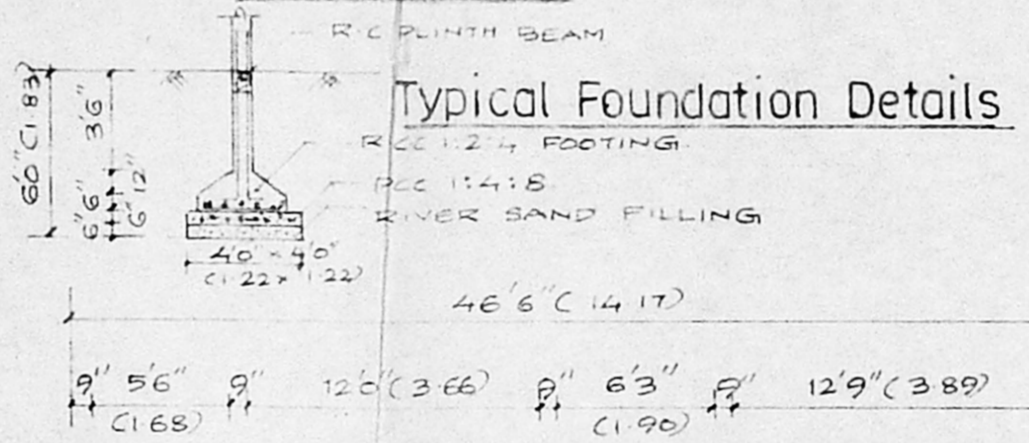

Typical Foundation Details

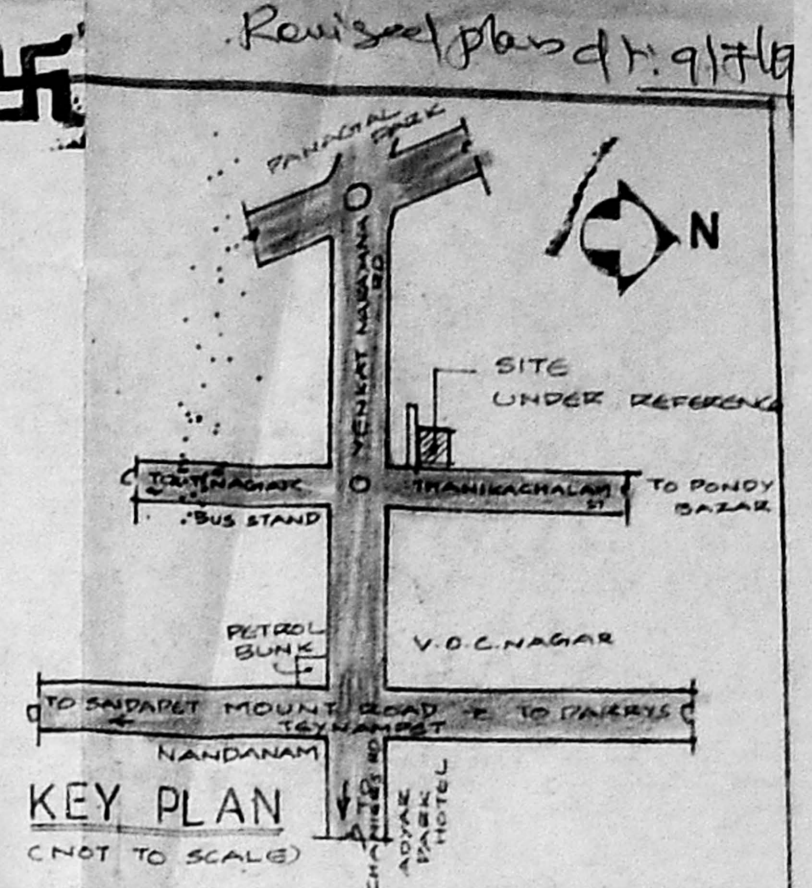

KEY PLAN
(NOT TO SCALE)

Schedule of Joineries

M1 - MAIN DOOR TEAK WOOD	5'0" x 7'0"	(1.52 x 2.13)
D1 - "	3'0" x 7'0"	(0.91 x 2.13)
D2 - "	2'6" x 7'0"	(0.76 x 2.13)
W - T.WOOD GLAZED WINDOW	4'0" x 4'6"	(1.22 x 1.39)
W1 - "	2'6" x 4'6"	(0.76 x 1.39)
W2 - "	4'0" x 10'0"	(1.22 x 3.05)
W3 - "	8'0" x 5'0"	(2.44 x 1.52)
V - VENTILATOR	3'0" x 2'0"	(0.91 x 0.61)
V1 - "	2'0" x 2'0"	(0.61 x 0.61)

Area Schedule

SITE AREA	3629 SFT (337.14 M ²)
G.FLOOR AREA	1606 SFT (149.20 M ²)
F.FLOOR AREA	1188 SFT (110.37 M ²)
PORTRICO AREA	106 SFT (9.85 M ²)
TOTAL AREA	2900 SFT (267.42 M ²)
PLAT COVERAGE	47.20% F.S.D. 0.80

Colour Index

PROPOSAL	ROAD	BOUNDARY
----------	------	----------

PROPOSED BUILDING AT NO. 10, Thanikachalam Road (Old no 23/1 Venkatharayana Road) T.Nagar, Madras 17, T.S Nos 8/1 pt 8/2 pt and 132/2 pt for

Mr. Faizul Haq.
Corporation Division No 126
scale 1:100

signature of owner
signature of L-Surveyor
N. GOPINATHAN
LICENSED SURVEYOR-703
CORP. OF MADRAS
9, R.R. PURAM 1st STREET
MADRAS-24. PH:4841352

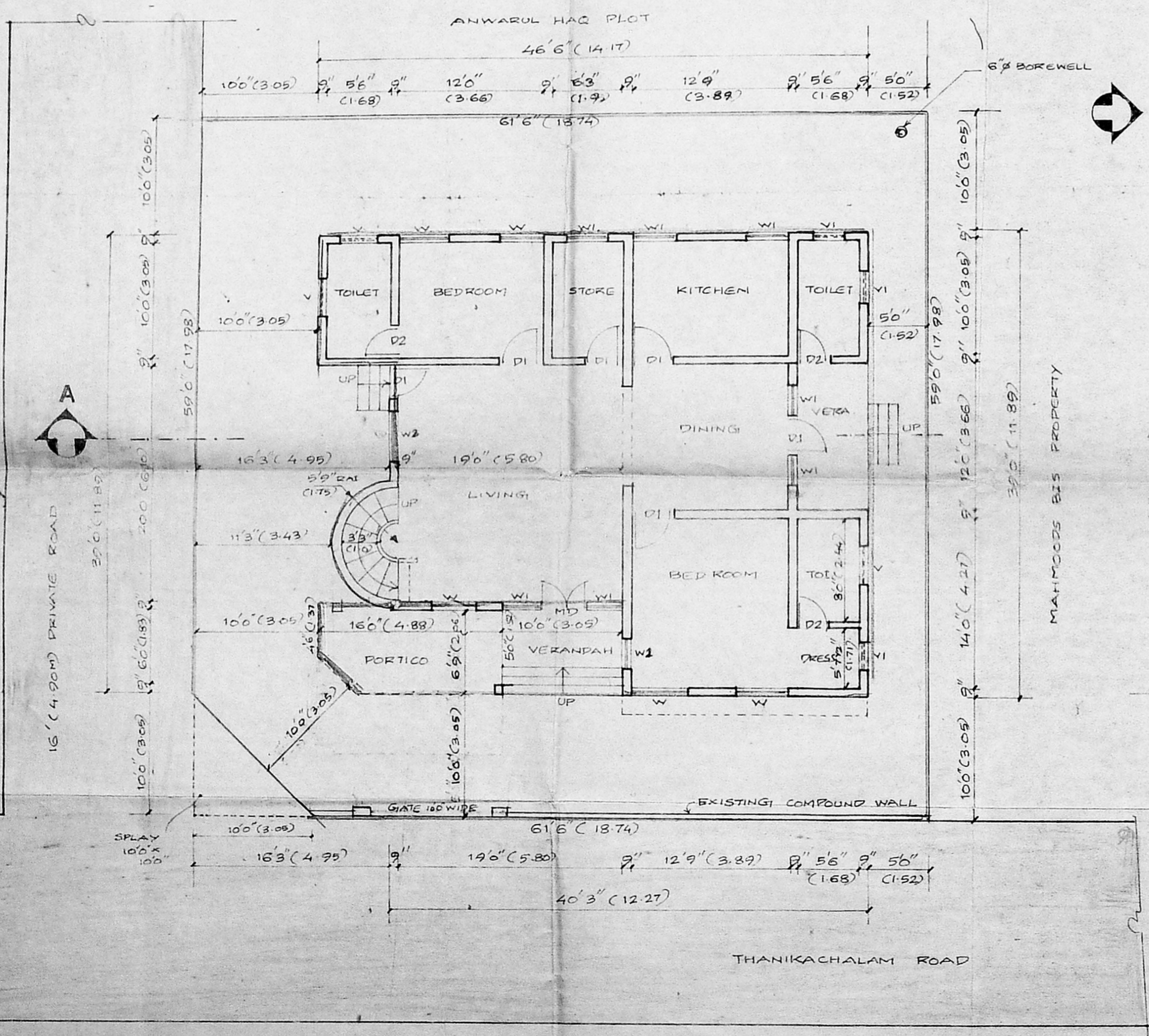

GROUND FLOOR / SITE PLAN
SCALE 1:100

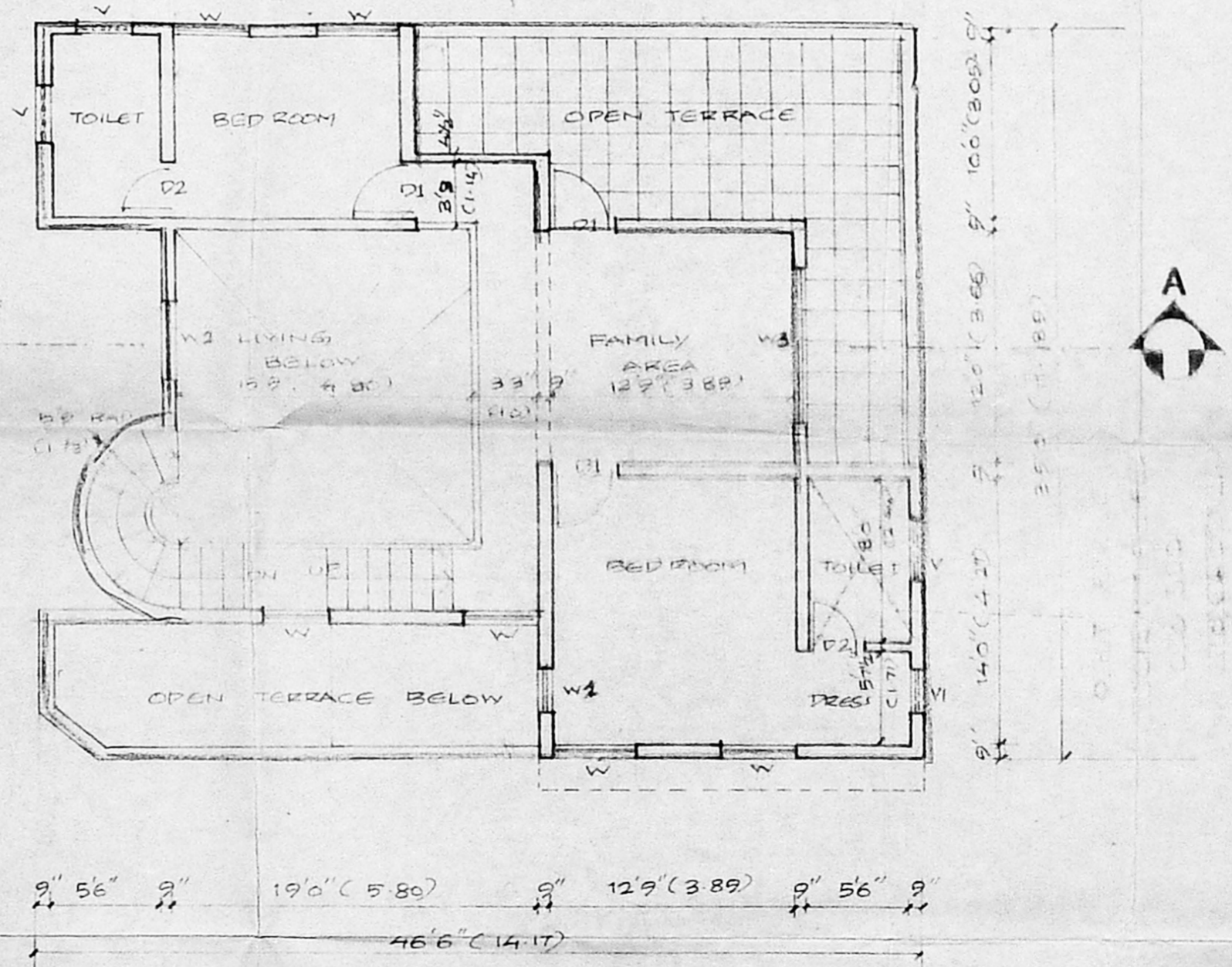

FIRST FLOOR PLAN